

# Catella Residential Investment Management GmbH

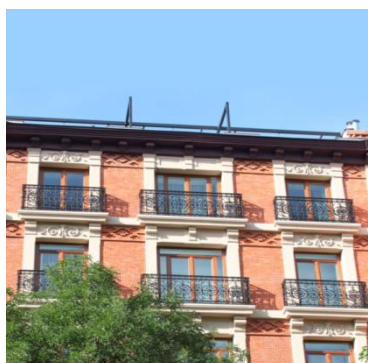

## INVESTMENT STRATEGY

Investment criteria		Required details
<b>Target Markets</b>	<ul style="list-style-type: none"> <li>▪ Austria &amp; Germany &amp; Switzerland</li> <li>▪ France</li> <li>▪ Benelux</li> <li>▪ Spain &amp; Portugal</li> <li>▪ Poland</li> <li>▪ Scandinavia</li> <li>▪ United Kingdom &amp; Ireland</li> <li>▪ Italy</li> </ul>	<ul style="list-style-type: none"> <li>▪ Address of property</li> <li>▪ Year of construction,</li> <li>▪ Purchase price</li> <li>▪ Rent roll / cash flow</li> <li>▪ Net &amp; Gross Lettable area</li> <li>▪ Non-recoverable operating costs</li> <li>▪ Mandate legitimization</li> </ul>
<b>Investment style</b>	<ul style="list-style-type: none"> <li>▪ „Core/Core+“with stable cashflow</li> </ul>	
<b>Focus</b>	<ul style="list-style-type: none"> <li>▪ Residential complexes</li> <li>▪ Residential developments (incl. Forward Purchase &amp; Forward Funding)</li> <li>▪ Transformation &amp; revitalisation</li> <li>▪ Max. 30% commercial/financial share</li> </ul>	
<b>Niches</b>	<ul style="list-style-type: none"> <li>▪ Student housing</li> <li>▪ Micro-/Serviced apartments</li> <li>▪ Senior housing</li> <li>▪ preferred non-subsidized, non-capped</li> </ul>	
<b>Investvolume</b>	<ul style="list-style-type: none"> <li>▪ &gt; 8 MEUR per property</li> </ul>	
<b>GIY</b>	<ul style="list-style-type: none"> <li>▪ &gt;3,5 %</li> </ul>	

## CONTACT DETAILS

**Catella Residential Investment Management GmbH** | Upper West, Kantstraße 164, 10623 Berlin

P + 49 (0) 30 - 887 285 29 0 | E [residential@catella-residential.com](mailto:residential@catella-residential.com)

Michael Eirich | Head of Transaction Management | M + 49 (0) 152 - 388 48 106

Martin Wrobel | Senior Transaction Manager – Germany | M + 49 (0) 152 - 388 48 393

## DISCLAIMER

This document is solely targeting potential sellers of real estate. The usage or forwarding of this document to third parties does not constitute an assignment for acquisition or lease activities. This is of particular importance to companies or individuals who work as agents or operate in a similar business field. On the basis of this document no fee can be claimed. A brokerage agreement with Catella Real Estate AG can only be entered into in writing by signing a mutual acceptable engagement letter.

# Catella Residential Investment Management GmbH

## Target markets

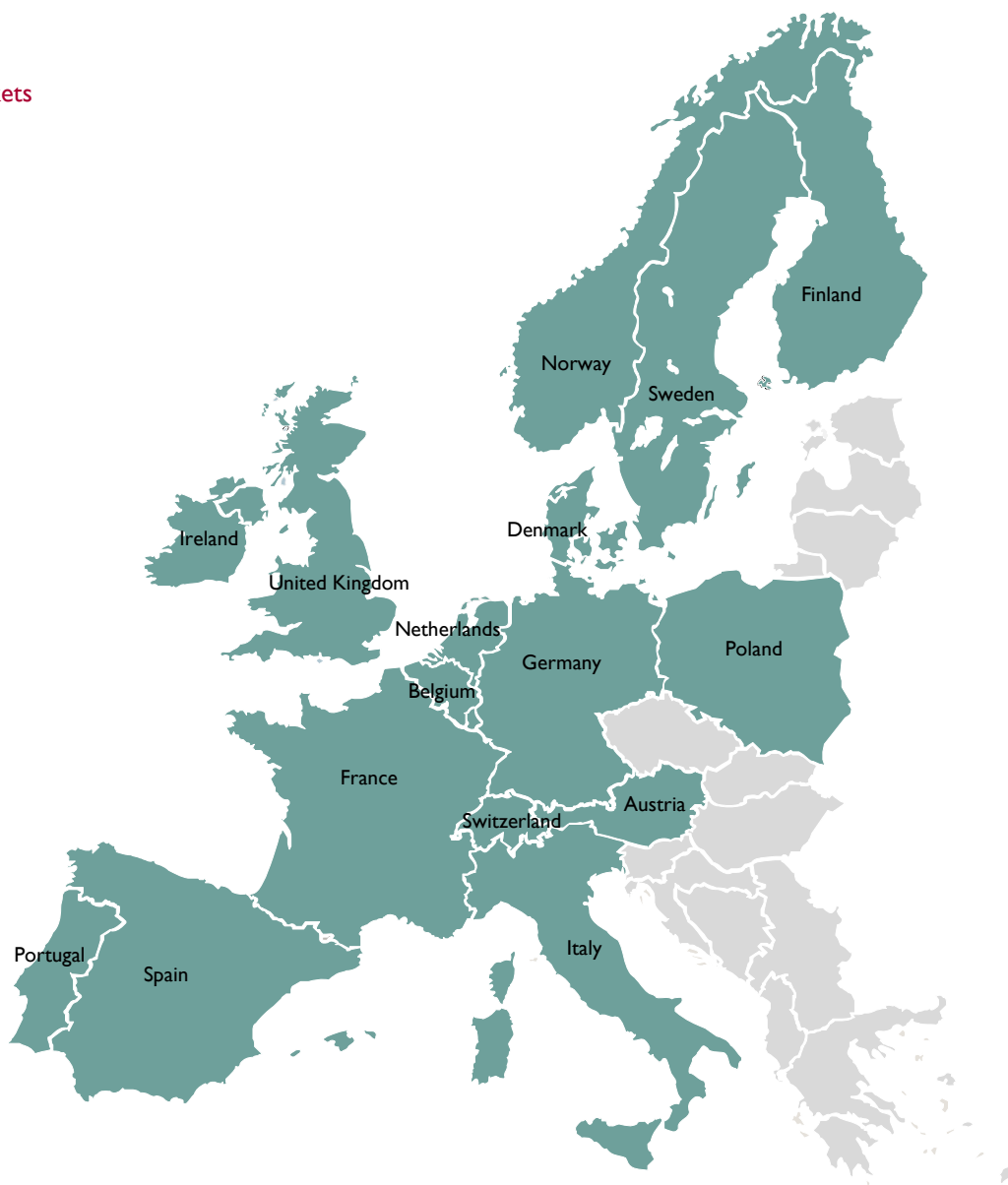

## CATELLA RESIDENTIAL IM

**The Catella Residential Investment Management GmbH** is a subsidiary of the Swedish Catella AB in Stockholm. The team of more than 45 employees is responsible for the full-service acquisition, research, asset and portfolio management of residential real estate funds. Catella Residential IM manages and advises several funds and mandates currently approximately EUR 5.0 billion assets under management in ten European countries.

## DISCLAIMER

This document is solely targeting potential sellers of real estate. The usage or forwarding of this document to third parties does not constitute an assignment for acquisition or lease activities. This is of particular importance to companies or individuals who work as agents or operate in a similar business field. On the basis of this document no fee can be claimed. A brokerage agreement with Catella Real Estate AG can only be entered into in writing by signing a mutual acceptable engagement letter.